A __ __ .

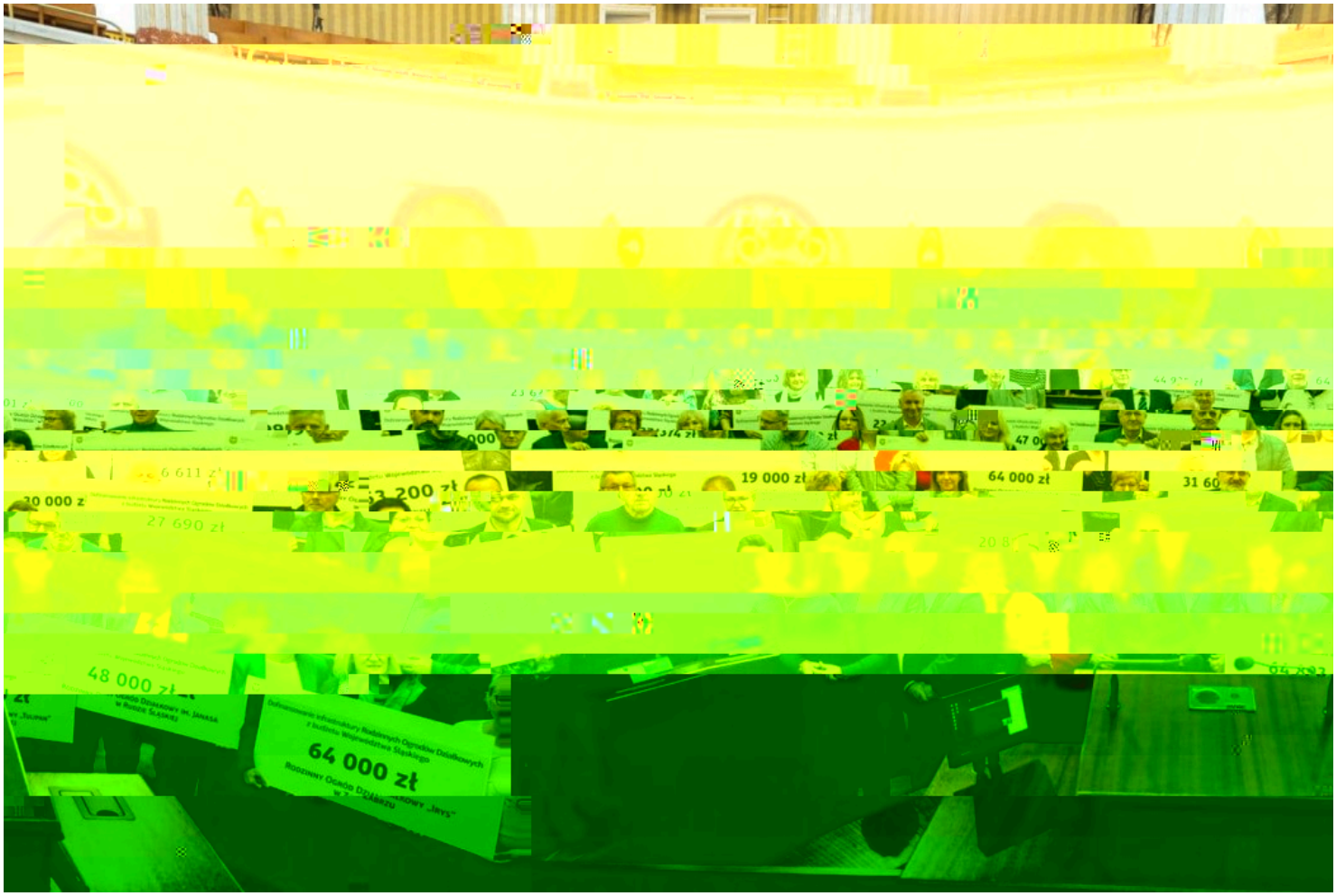

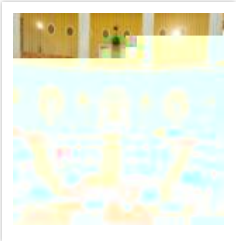

64 893 zł

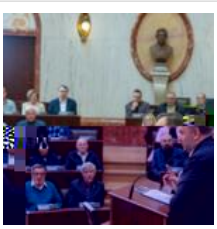

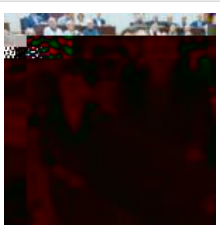

20 800 zł

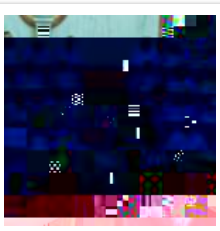

19 000 zł