Akceptuję

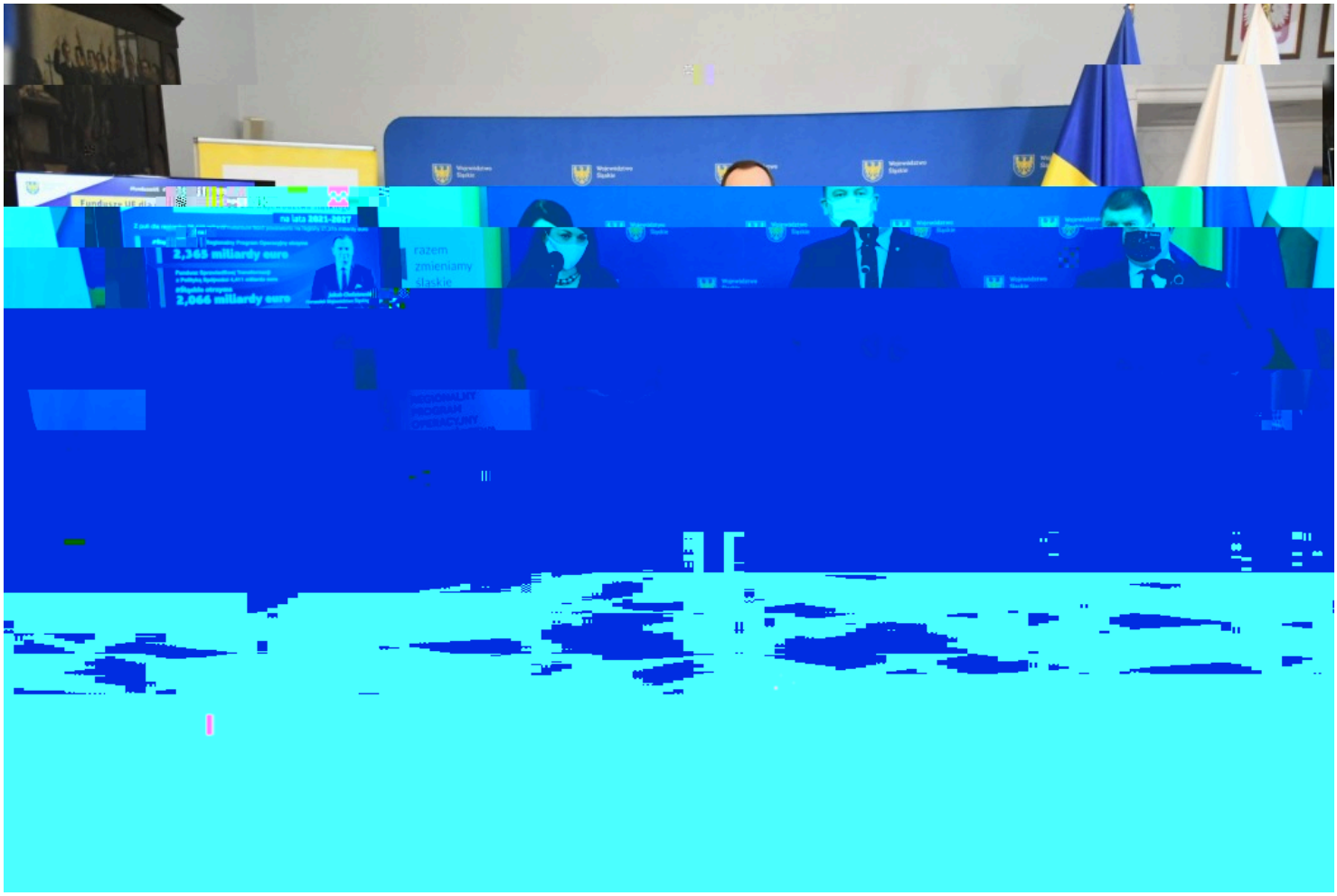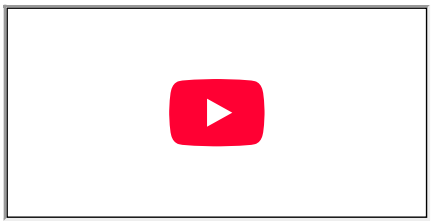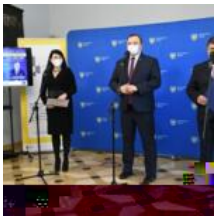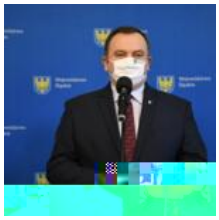
na lata 2021-2027
2,365 miliardy euro
2,066 miliardy euro
razem
zmieniamy
śląskie