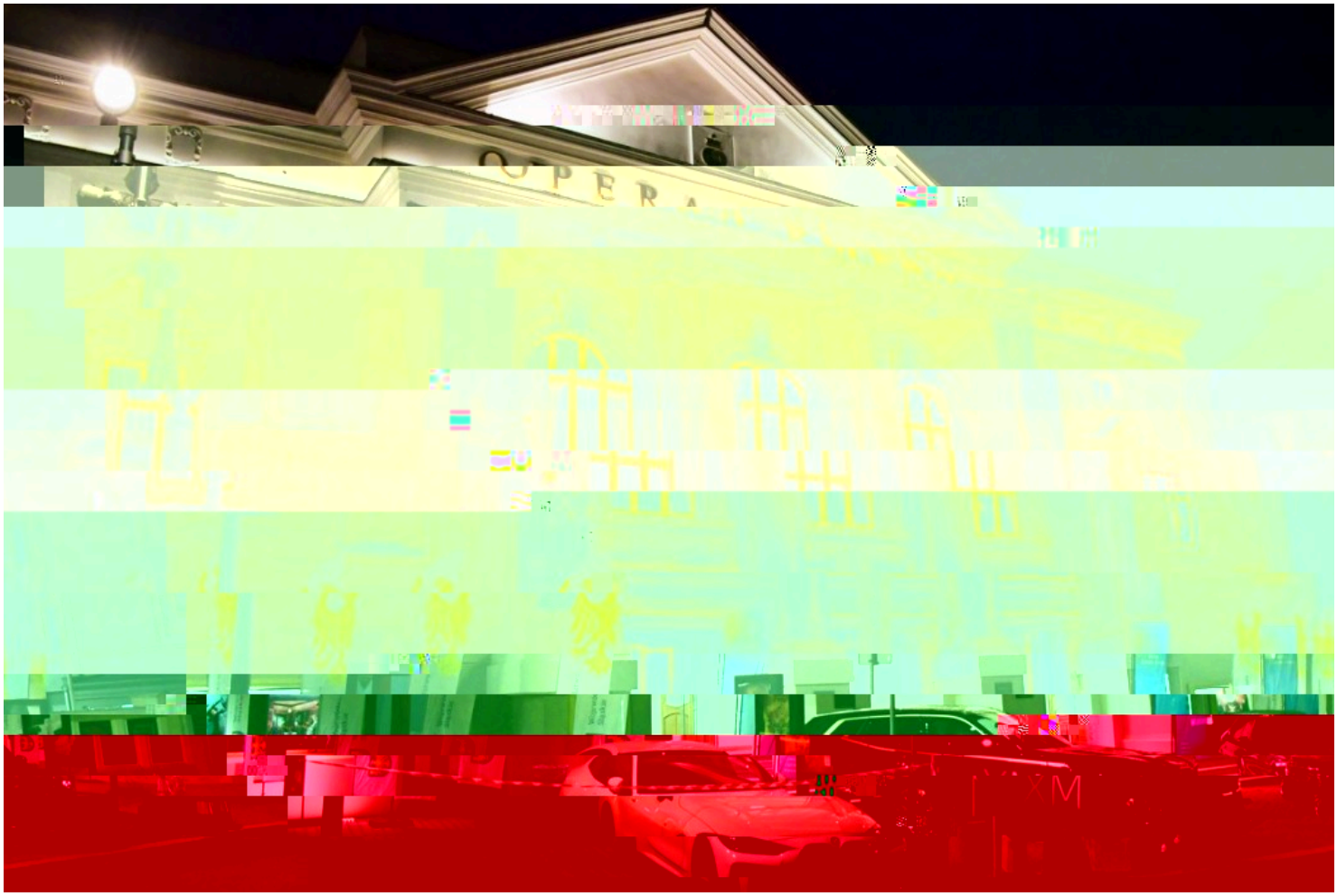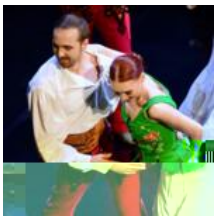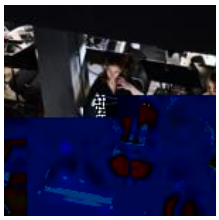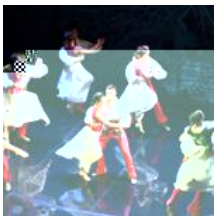Nowe szaty Opery Śląskiej