A c __ .

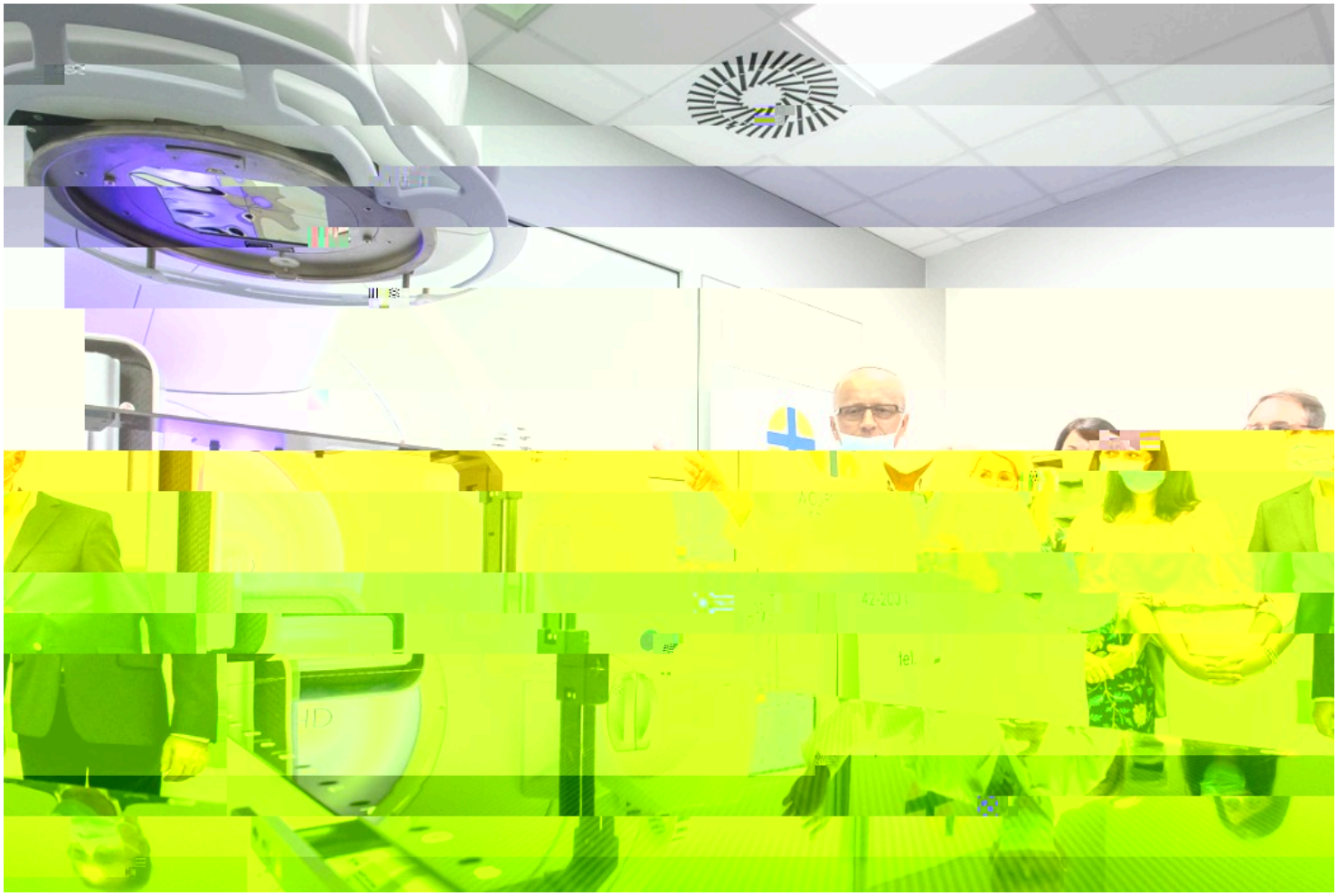

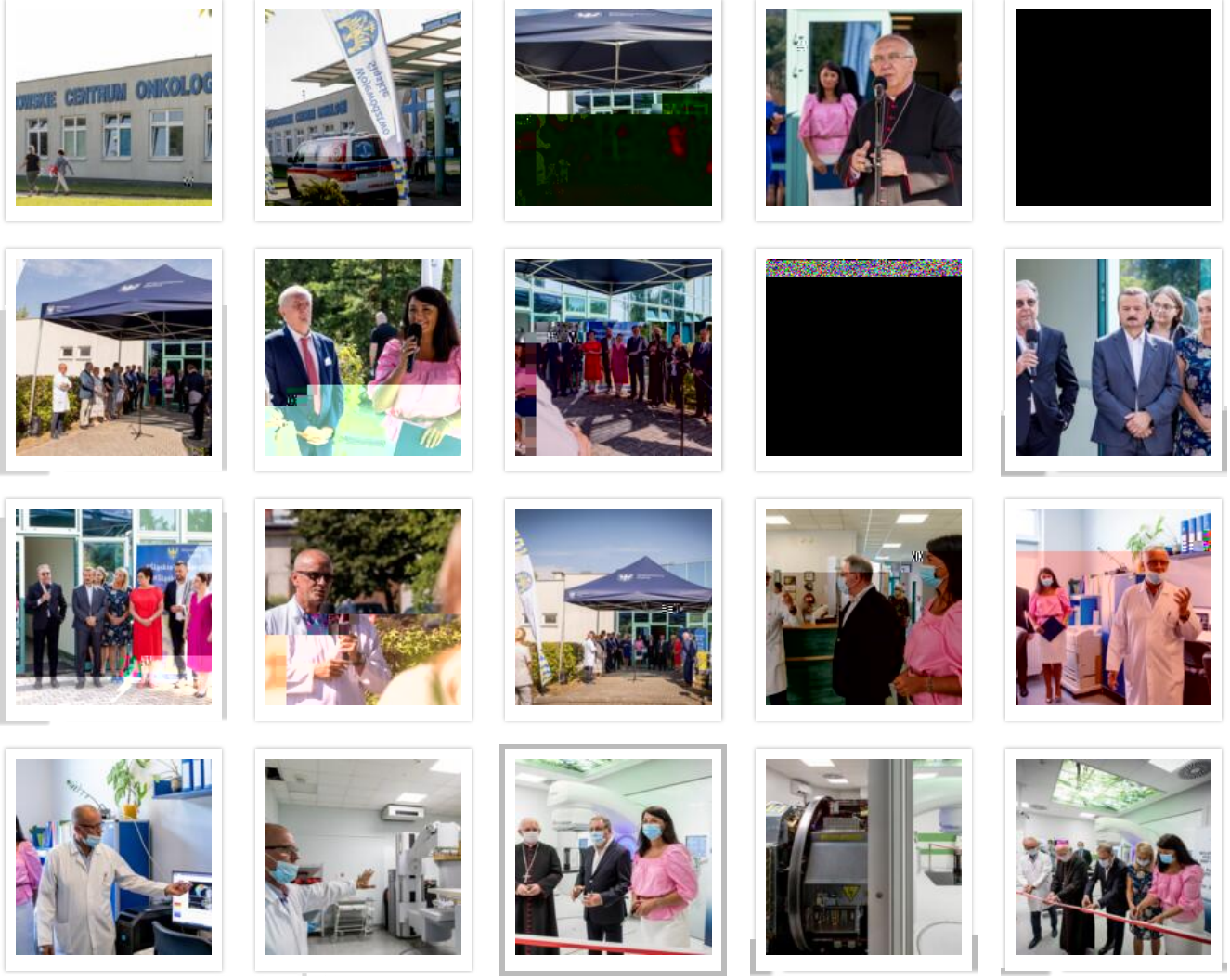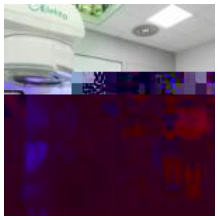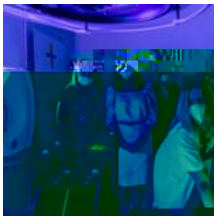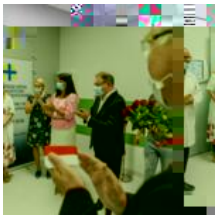
CENTRUM ONKOLOG