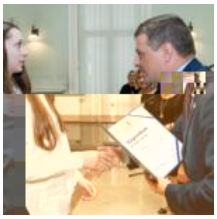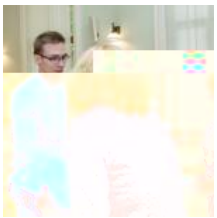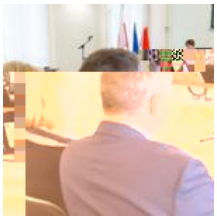Akceptuję